

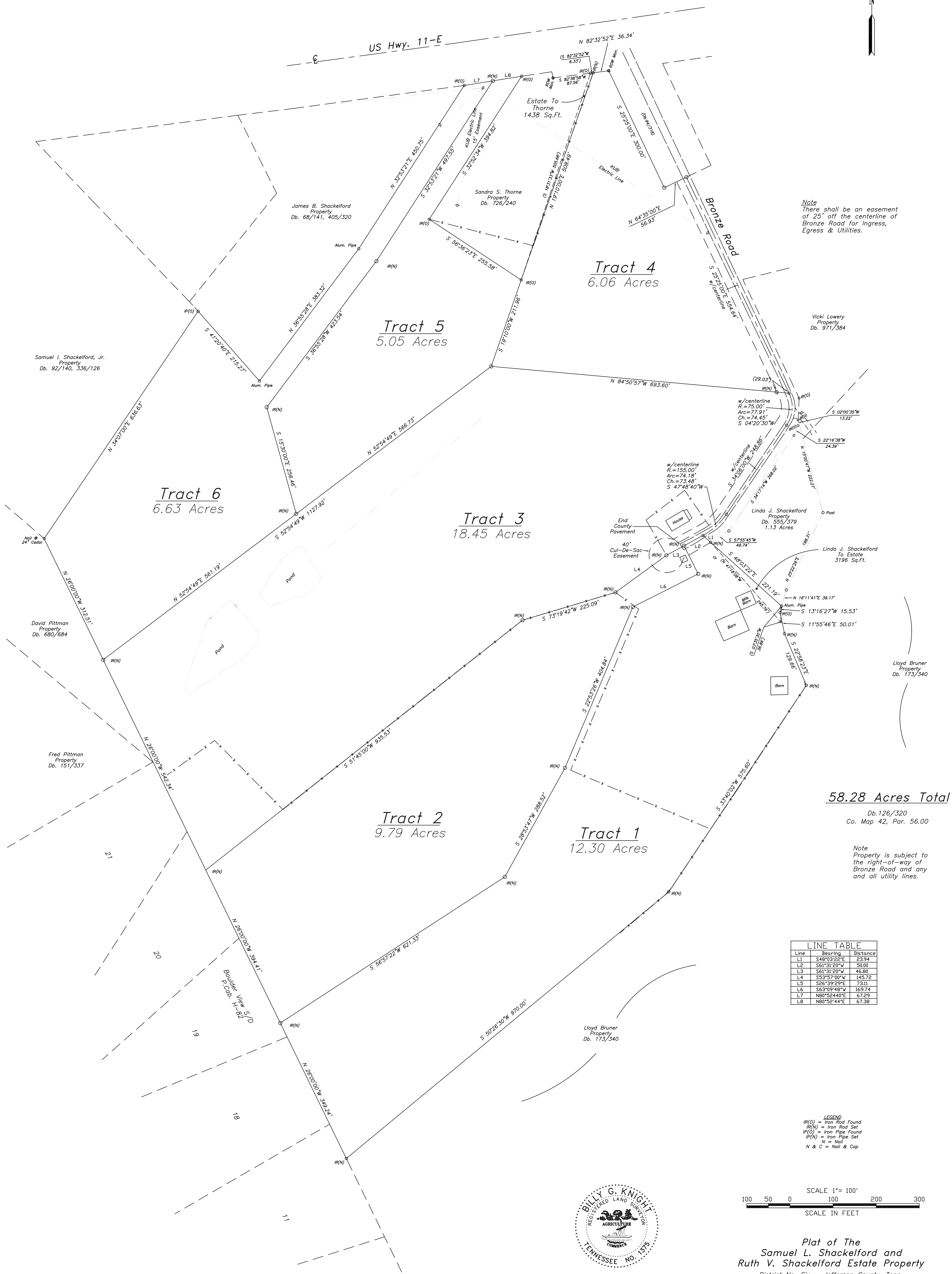

US Hwy. 11-E



Note
There shall be an easement of 25' off the centerline of Bronze Road for Ingress, Egress & Utilities.

58.28 Acres Total

Db. 126/320
Co. Map 42, Par. 56.00

Note
Property is subject to the right-of-way of Bronze Road and any and all utility lines.

| Line | Bearing | Distance |
|------|-------------|----------|
| L1 | S48°03'28"E | 23.94 |
| L2 | S61°31'20"W | 50.00 |
| L3 | S61°31'20"W | 46.80 |
| L4 | S53°57'00"W | 145.72 |
| L5 | S26°39'29"E | 73.11 |
| L6 | S63°09'48"W | 169.74 |
| L7 | N80°52'40"E | 67.29 |
| L8 | N80°52'44"E | 67.38 |

LEGEND
 IR(O) = Iron Rod Found
 IR(N) = Iron Rod Set
 IP(O) = Iron Pipe Found
 IP(N) = Iron Pipe Set
 N = Nail
 N & C = Nail & Cap

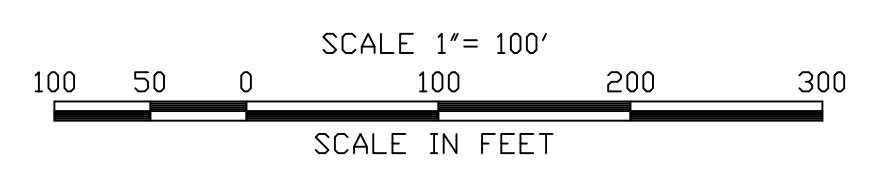

I HEREBY CERTIFY THAT THIS IS A CATEGORY 1 SURVEY AND THE BASIS OF THE PRECISION OF THE UNADJUSTED SURVEY IS 1:10,000 AS SHOWN HEREON.
 Billy G. Knight
 This survey has been made in compliance with current Tennessee Minimum Standards of Practice.

Plat of The
 Samuel L. Shackelford and
 Ruth V. Shackelford Estate Property
 District No. Six - Jefferson County, Tenn.
 Date: 5-21-2012 Scale: 1" = 100'
 By: Billy G. Knight RLS
 P.O. Box 13
 White Pine, TN, 37890
 Ph. 865-674-0384