

B.J. Millard, M.D.  
Property  
Db. 698/553

B.J. Millard, M.D.  
Property  
Db. 698/553

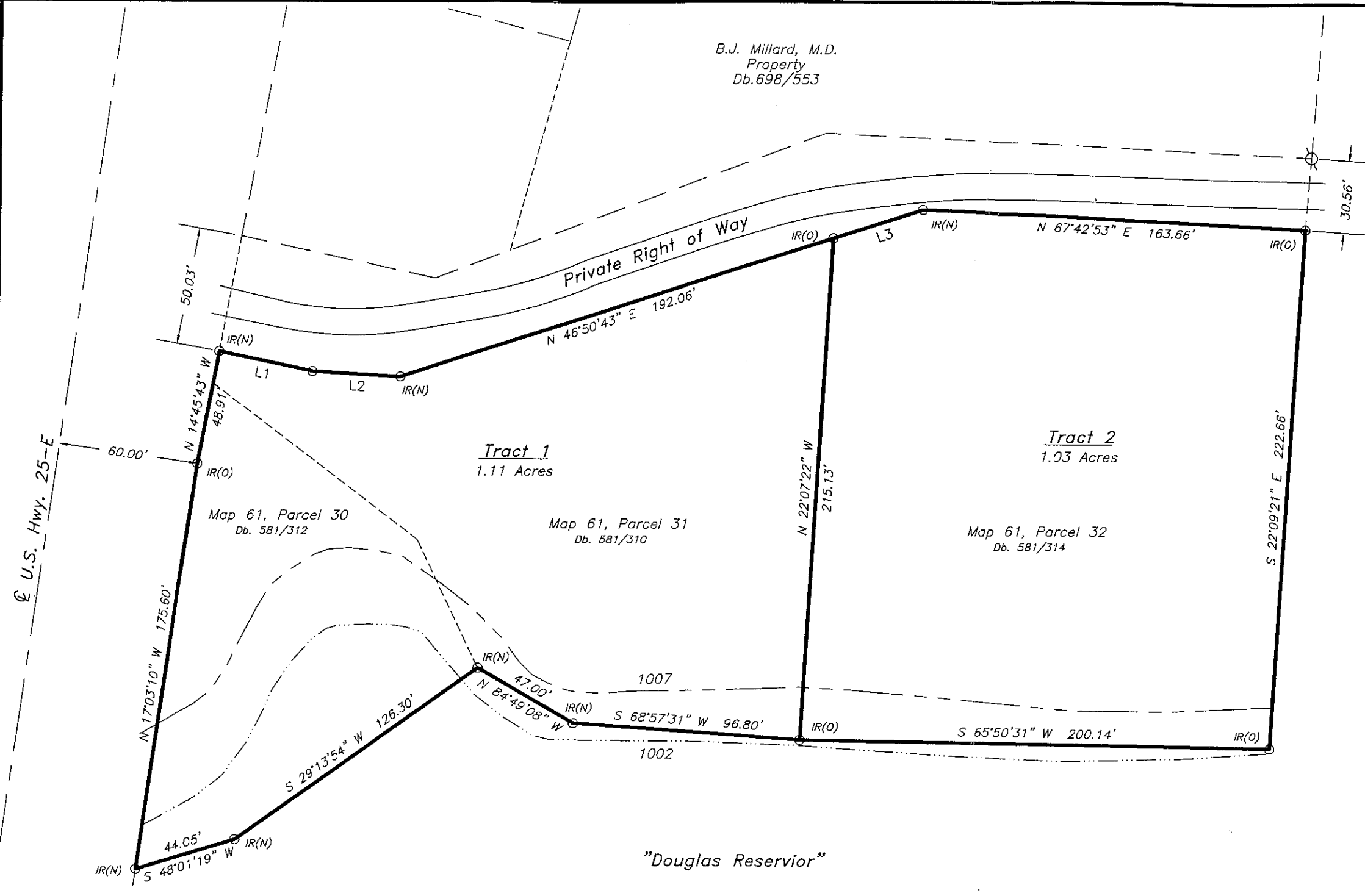
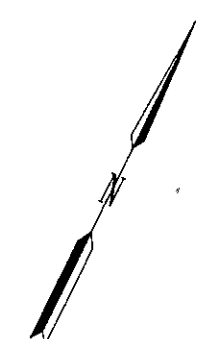

**Tract 1**  
1.11 Acres

**Tract 2**  
1.03 Acres

Map 61, Parcel 30  
Db. 581/312

Map 61, Parcel 31  
Db. 581/310

Map 61, Parcel 32  
Db. 581/314

"Douglas Reservoir"

James F. Mathes et.ux. Heirs  
Property  
Db. \_\_\_\_\_

LINE	BEARING	DISTANCE
L1	N 77°10'52" E	40.43'
L2	N 68°14'11" E	37.69'
L3	N 46°50'43" E	39.50'

Note:  
All lands lying below the 1007 contour  
line of Douglas Reservoir are subject to  
the TVA Flowage Easement.

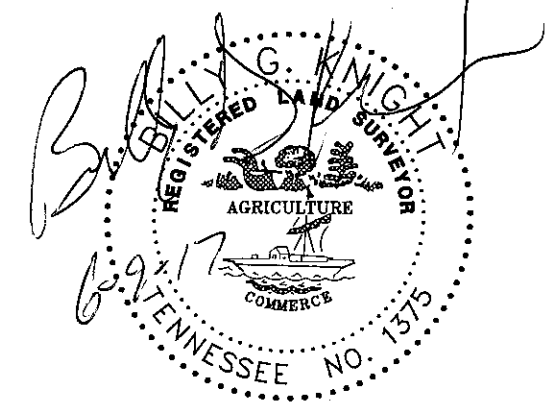

I HEREBY CERTIFY THAT THIS IS A CATEGORY I  
SURVEY AND THE RATIO OF THE PRECISION OF THE  
UNADJUSTED SURVEY IS 1:10,000 AS SHOWN HEREON.  
Billy G. Knight  
This survey has been made in compliance with  
current Tennessee Minimum Standards of Practice.

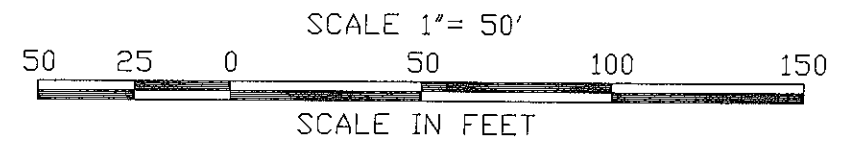

**Survey of The  
Gerald H. Valentine Living Trust  
Property**

District No. Three - Jefferson County, Tenn.  
Date: 6-08-2017 Scale: 1" = 50'  
By: Billy G. Knight RLS  
PO Box 13  
White Pine, Tn. 37890  
Ph. 865-674-0384

**LEGEND**  
IR(O) = Iron Rod Found  
IR(N) = Iron Rod Set  
IP(O) = Iron Pipe Found  
IP(N) = Iron Pipe Set  
N = Nail  
N & C = Nail & Cap