

CURVE	RADIUS	ARC LENGTH	CHORD LENGTH	CHORD BEARING
C1	11534.16'	238.38'	238.38'	N 04°59'37" W
C2	11534.16'	91.72'	91.72'	N 05°48'49" W
C3	11509.16'	140.77'	140.77'	N 06°23'30" W
C4	11509.16'	260.03'	260.03'	N 07°23'22" W
C5	105.03'	36.60'	36.42'	S 82°22'00" E

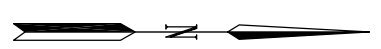
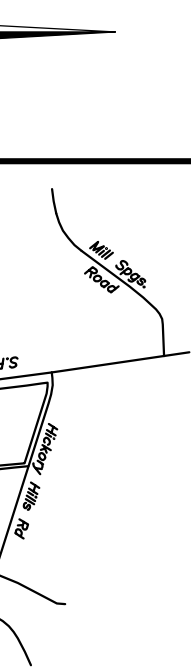
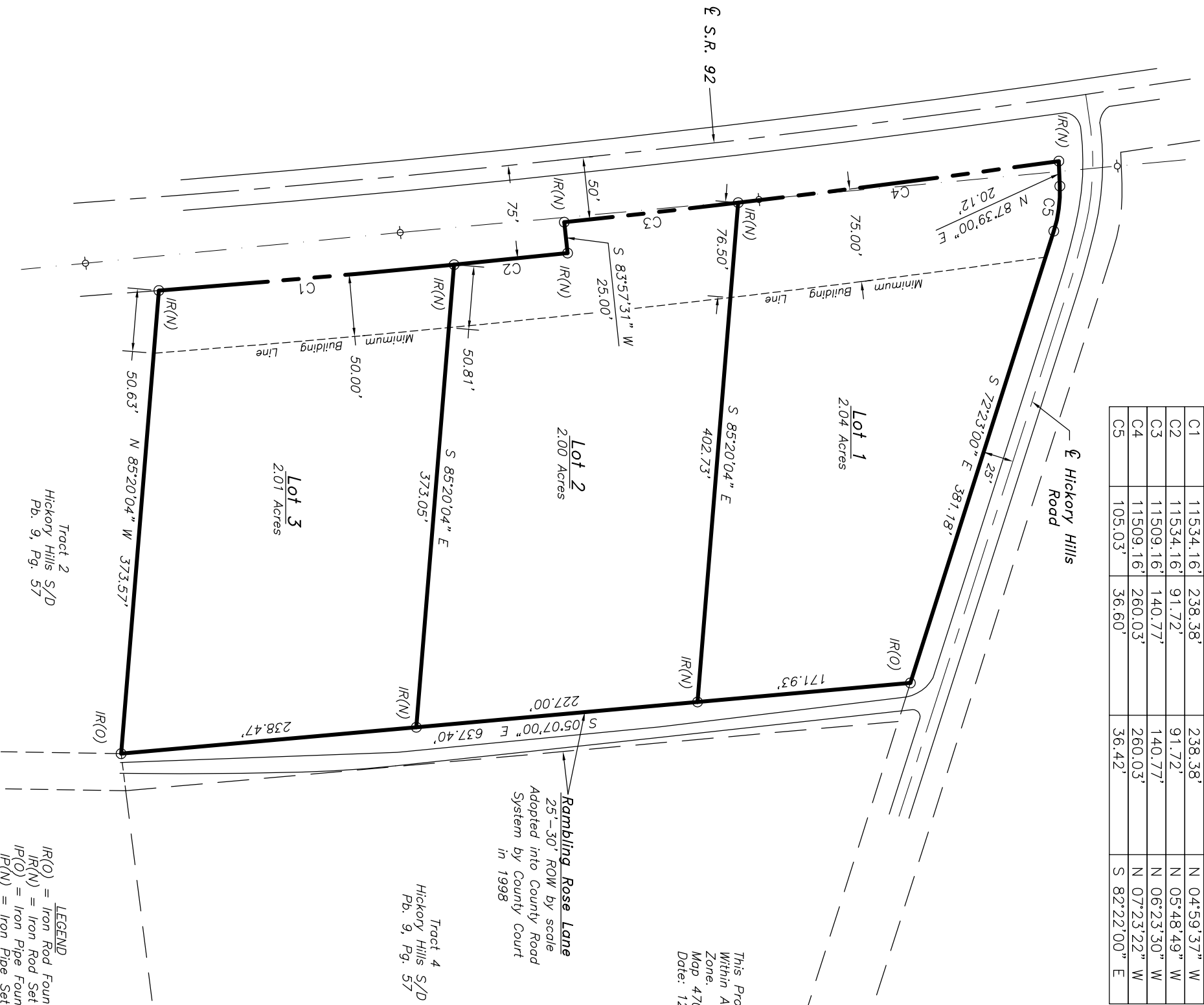

- NOTES**
1. Iron pins at all corners unless noted.
 2. Co. Map No. 14, Parcel 7.14
 3. There is a 10' drainage and utility easement inside all lot lines.
 4. Zoning - A-1
 5. Building Setbacks: Front = 30' Side and rear = 10'

This Property is Not Located Within Any "FEMA" Flood Hazard Zone.
 Map: 47089CC0044D
 Date: 12-16-08

Rambling Rose Lane
 25'-30' ROW by scale
 Adopted into County Road System by County Court in 1998

Tract 4
 Hickory Hills S/D
 Pb. 9, Pg. 57

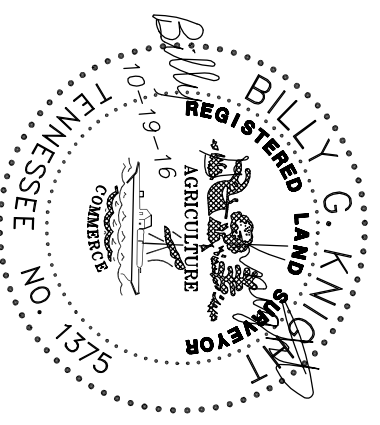

I HEREBY CERTIFY THAT THIS IS A CATEGORY I OF THE SURVEY AND THE RATIO OF THE PRECISION 1 UNADJUSTED SURVEY IS 1:10,000 AS SHOWN HEREON.
Billy G. Knight

This survey has been made in compliance with current Tennessee Minimum Standards of Practice.

SCALE 1" = 100'

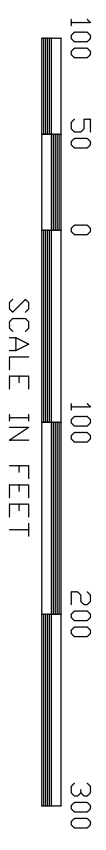

Subdivision of The W.J. Hawk Property

District No. Four - Jefferson County, Tenn.
 Date: 7-07-2016 Scale: 1" = 100'
 By: Billy G. Knight RLS
 PO Box 13
 White Pine, Tn. 37890
 Ph. 865-674-0384
 Rev: 10-19-2016 - Bldg. Setback

Tract 2
 Hickory Hills S/D
 Pb. 9, Pg. 57

LEGEND
 IR(O) = Iron Rod Found
 IR(N) = Iron Rod Set
 IP(O) = Iron Pipe Found
 IP(N) = Iron Pipe Set
 N = Nail
 & C = Nail & Cap